

RV7008P

VIRTUE SERIES

8 CHANNEL H.264 LINUX EMBEDDED
DIGITAL VIDEO RECORDER



KEY FEATURES

- Full D1 Real Time
- Full HD Output
- Independent Dual Display (PATENTED)
- Auto Remote Archiving
- Internal Minor / Archiving Function to Secure High Stability for Recorded Data
- Easy 4:3 Local and Intuitive Remote UI
- Max 128ch CMS Client S/W
- E-SATA
- Embedded Linux System with Dedicated DB
- 2 Way Audio
- Triple Streaming
- POS (Text Insert Function)
- 8 Audio Input Support
- Full Alarm / Sensors Including Relay Sensors
- Advanced User Authority Level
- Full Loop Outs + 4 Spot Outs
- Own Media Player(.exe) via One Touch Backup

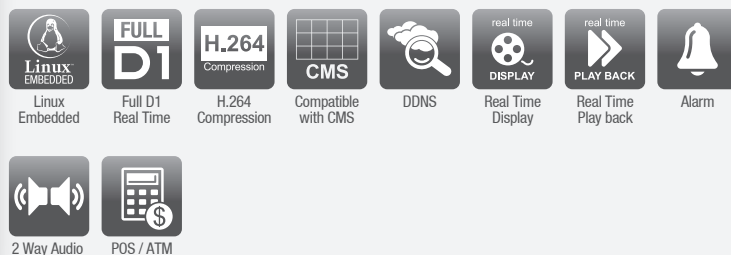

FEATURES IMAGES

FULL D1 REAL TIME

RV Series provides Full D1 Real Time performance for both Live and Playback.

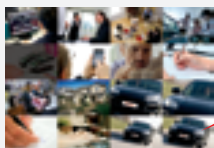

Full D1 Real Time

FULL HD OUTPUT

No more scale up HD or HD like outputs. Take an advantage of RV Series full 1920 x 1080 level output for Live and Playback.



Full HD 1080

E-SATA

E-SATA offers multi external storages to enhance full D1 real-time recording capabilities.



CMS (CENTRAL MONITORING SYSTEM)

Provide 128ch multi monitoring / search programme allows most effective remote controlling system

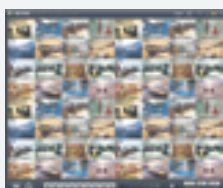

compatible with:

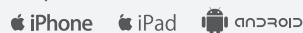

TECHNICAL SPECIFICATIONS

CODEC	H.264
OPERATING SYSTEM	EMBEDDED LINUX
VIDEO	
Channel	8
Output	VGA, CVBS, HDMI, 4-SPOT, 8 LOOP
Dual Display	Yes (Independent)
Covert	Yes
RECORDING	
Rate (PAL)	200fps@D1
Mode	Time-lapse, Event, Emergency
PLAYBACK	
Display	16ch@D1Realtime
Search Mode	Calendar Search, Event Search, Text-In Search, Go to Time
STORAGE	
Internal Backup	3 ea HDD (Max 4TB) & 1 ea ODD (or max. 4 ea HDD w/o ODD)
NETWORKING	
Web	IE7 and higher
CMS	Support max 128ch viewing (dual monitor)
Mobile	iPhone, iPad, Android
Email	Yes
Snapshot Function	IE - No CMS - Yes Apps - Yes
INTERFACE	
Network	1 RJ-45, 10/100M Ethernet Interface
IR Extension	No
USB	2
PTZ(RS-485)	Yes
POS (RS-232)	Yes
Audio	8in, 1out
Alarm	Yes
POWER SUPPLY	12VDC, 6.67A
POWER CONSUMPTION (w/o HDD)	80W
OPERATING TEMPERATURE	5°C ~ 40°C
HUMIDITY	0% ~ 80%RH
DIMENSION (W x L x H)	430mm x 428mm x 88mm
WEIGHT (w/o HDD)	6kg
HOUSING	2U